1 FAM 120
BUREAU OF AFRICAN AFFAIRS (AF)

(CT:ORG-331; 05-28-2014)
(Office of Origin: AF/EX)

1 FAM 121 ASSISTANT SECRETARY FOR AFRICAN AFFAIRS

(CT:ORG-234; 01-26-2011)

The Assistant Secretary for African Affairs (AF):

(1) Reports directly to the Under Secretary for Political Affairs (P);

(2) Has the duties of an Assistant Secretary as stated in 1 FAM 112; and

(3) Has substantive and coordinating responsibility for 1 FAM 120—Bureau of African Affairs (AF).

1 FAM 121.1 Organization

(CT:ORG-234; 01-26-2011)

An organization chart of the Bureau of African Affairs (AF) is found at 1 FAM Exhibit 121.1.

1 FAM 121.2 Authorities

(CT:ORG-269; 05-31-2012)

Authorities include:

(1) The Bureau of African Affairs' (AF) basic authority deriving from those provisions of the U.S. Constitution that vest in the President the power to make treaties and appoint ambassadors, other public ministers, and consuls, by and with the advice and consent of the Senate;

(2) South African Democratic Transition Support Act of 1993 (Public Law 103-149);

(3) Horn of Africa Recovery and Food Security Act (Public Law 102-274);

(4) 22 U.S.C. 2656, the Department's basic authority to conduct foreign affairs; and

(5) Other authorities, as appropriate.

1 FAM 122 DEPUTY ASSISTANT SECRETARY (5)

(CT:ORG-234; 01-26-2011)

See 1 FAM 113.

1 FAM 123 EXECUTIVE DIRECTOR (AF/EX)

(TL:ORG-62; 1-31-95)

See 1 FAM 116.

1 FAM 124 SPECIAL ADVISERS

(CT:ORG-234; 01-26-2011)

For special advisers, see 1 FAM 118; and for the Economic Policy Staff (AF/EPS), see 1 FAM 118.3.

1 FAM 125 OFFICE DIRECTORS

(CT:ORG-185; 05-20-2008)

See 1 FAM 114.1.

1 FAM 125.1 Director of the Office of Central African Affairs (AF/C)

(CT:ORG-249; 08-03-2011)

The Director of the Office of Central African Affairs (AF/C) is responsible for the countries of:

(1) Burundi;

(2) Cameroon;

(3) Central African Republic;

(4) Chad;

(5) Democratic Republic of Congo;

(6) Equatorial Guinea;

(7) Gabon;

(8) Republic of Congo;

(9) Rwanda; and

(10) Sao Tome and Principe.

1 FAM 125.2 Director of the Office of East African Affairs (AF/E)

(CT:ORG-249; 08-03-2011)

a. The Director of the Office of East African Affairs (AF/E) is responsible for the countries of:

(1) Comoros;

(2) Djibouti;

(3) Eritrea;

(4) Ethiopia;

(5) Kenya;

(6) Mauritius;

(7) Madagascar;

(8) Seychelles;

(9) Somalia;

(10) Tanzania; and

(11) Uganda.

b. The Director for East African Affairs (AF/E) is also responsible for the British Indian Ocean Territories, including the Chagos Archipelago (which includes the island of Diego Garcia).

1 FAM 125.3 Director of the Office of Southern African Affairs (AF/S)

(CT:ORG-249; 08-03-2011)

The Director of the Office of Southern African Affairs (AF/S) is responsible for the countries of:

(1) Angola;

(2) Botswana;

(3) Lesotho;

(4) Mozambique;

(5) Malawi;

(6) Namibia;

(7) South Africa;

(8) Swaziland;

(9) Zambia; and

(10) Zimbabwe.

1 FAM 125.4 Director of the Office of West African Affairs (AF/W)

(CT:ORG-331; 05-28-2014)

The Director of the Office of West African Affairs (AF/W) is responsible for the countries of:

(1) Benin;

(2) Burkina Faso;

(3) Cabo Verde;

(4) Ghana;

(5) Guinea;

(6) Guinea-Bissau;

(7) Cote d'Ivoire;

(8) Liberia;

(9) Mali;

(10) Mauritania;

(11) Niger;

(12) Nigeria;

(13) Senegal;

(14) Sierra Leone; and

(15) The Gambia.

1 FAM 125.5 Director of the Office of Regional and Security Affairs (AF/RSA)

(CT:ORG-249; 08-03-2011)

The Director of the Office of Regional and Security Affairs (AF/RSA) discharges the duties prescribed in 1 FAM 118.2, 1 FAM 118.4, 1 FAM 118.5, and 1 FAM 118.6.

1 FAM 125.6 Director of the Office of Public Diplomacy and Public Affairs (AF/PDPA)

(CT:ORG-249; 08-03-2011)

See 1 FAM 114.2-1.

1 FAM 125.7 Director of the Office of Economic Policy (AF/EPS)

(CT:ORG-249; 08-03-2011)

See 1 FAM 118.3.

1 FAM 126 THROUGH 129 UNASSIGNED

1 FAM EXHIBIT 121.1
BUREAU OF AFRICAN AFFAIRS (AF)
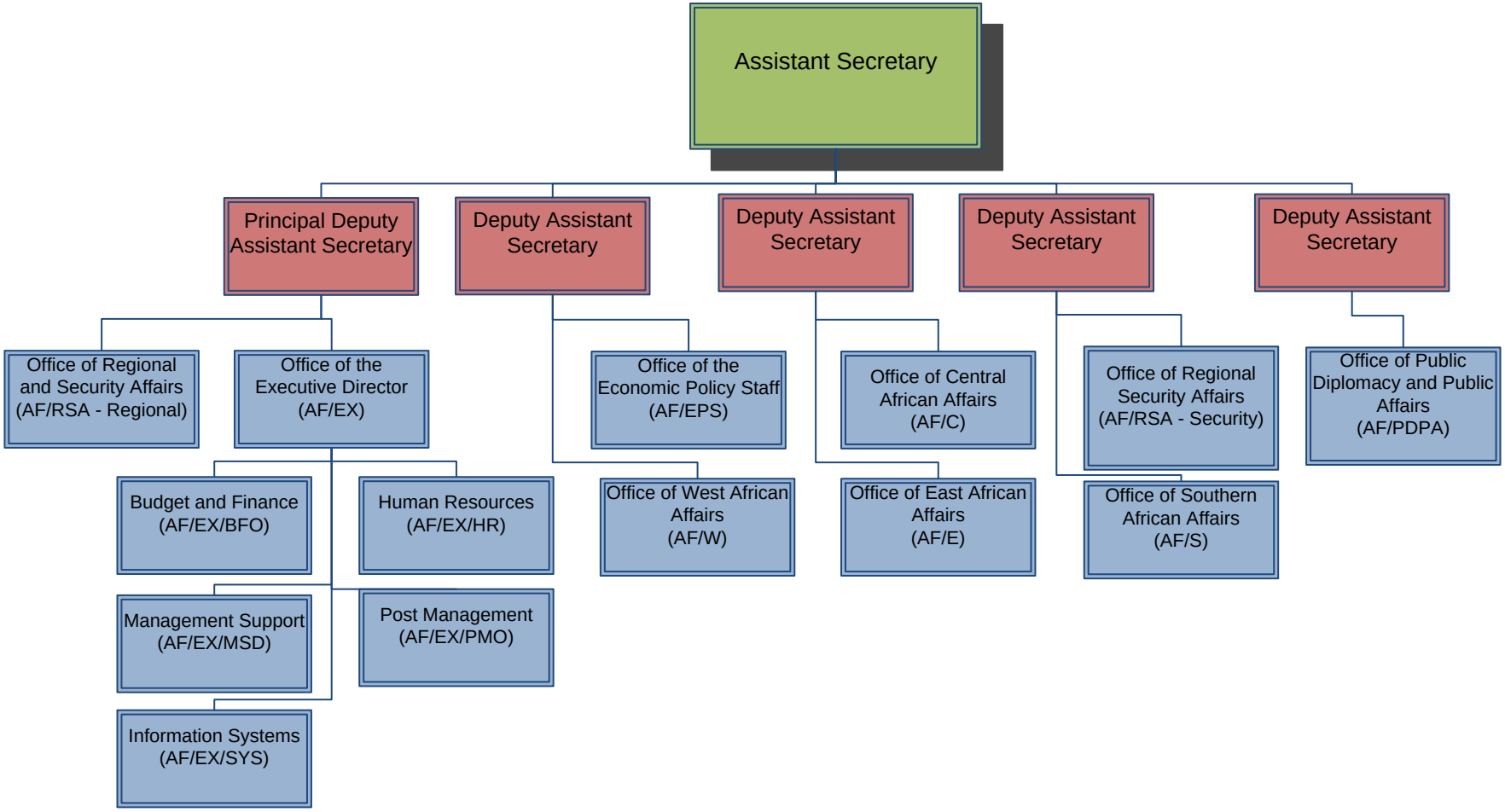
(CT:ORG-269; 05-31-2012)